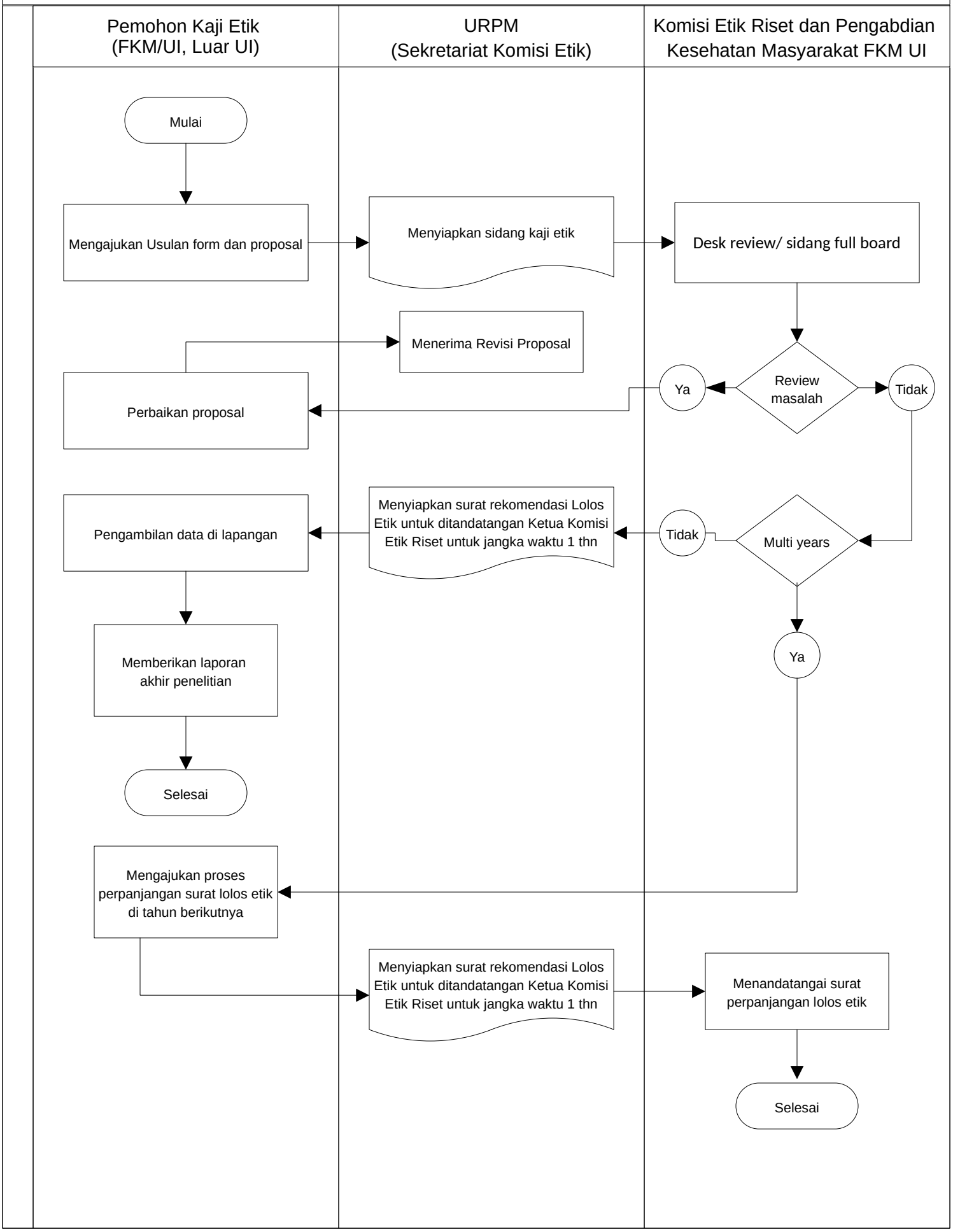Prosedur Pengusulan Kaji Etik ke Komisi Etik dan Pengabdian Kesehatan Masyarakat